

Effective July 1, 2023



ROUTE SCHEDULES

& Passenger Guide

www.RideRCT.org

TRAVEL SAFE

Together, we're choosing health.



NORTHEASTERN
VERMONT REGIONAL
HOSPITAL



TABLE OF CONTENTS

Mission, Vision, Hours of Operation, About RCT	2
Mobile Apps and Services	3
Rider Guide, Rules and information	4
Code of Conduct	5
Safety and Accessibility	6
Dial-A-Ride	9
RCT System Map	10

RCT ROUTE SYSTEM MAPS

Jay-Lyn/ Jay/Lyn Express	12
The Highlander	14
US 2 Commuter	16
Johnson Shopper	18
Morrisville Shopping	20
Route 100 Commuter	22
Greenleaf	24
Crown Connection	26
HyMor	28
Volunteer Driver Program	30

Join our Team	31
Contact Info	31

RCT offices are open Monday through Friday except holidays from 7:30 am to 4:30 pm. RCT offices are not open on the following Federally designated Holidays: New Years Day, Martin Luther King Day, President's Day, Memorial Day, Independence Day, Battle of Bennington Day, Labor Day, Veterans Day, Thanksgiving Day, and Christmas Day. Transportation services previously scheduled for these days will be provided.

WELCOME ABOARD

Our Mission is to provide public transportation services for everyone that are safe, reliable, accessible and affordable to enhance the economic, social and environmental health of the communities we serve.

Our Vision is to establish a solid foundation for regional development of a safe efficient public transportation system.

**RCT OFFICES ARE OPEN MONDAY THROUGH FRIDAY
7:30 AM TO 4:30 PM**

RCT Operates Multiple Transportation Systems:

- **Shuttle/Commuter/Shopper Bus System:** Fare-free bus service throughout locations in Caledonia, Orleans and Lamoille Counties, connecting riders to destinations throughout Vermont and beyond.
- **Dial-A-Ride System:** Fare-free demand response which provides seven-day-a-week transportation for medical appointments, shopping, job access, socialization and more. See page 9 for more information.
- **Microtransit Program:** This free on demand service connects Hyde Park, Morrisville, and Elmore. Trips can be scheduled using the RCT Microtransit App, by phone, or computer. See page 9 for more information.

More about RCT:

Rural Community Transportation, Inc. (RCT), is a private nonprofit 501(c)(3) corporation which provides public transportation services throughout Caledonia, Orleans, Essex and Lamoille Counties. RCT operates fare-free shuttle and commuter bus routes which allow connections between towns in our region as well as the ability to travel throughout Vermont and beyond. In addition, RCT provides demand response transportation services under several programs, such as Medicaid, the Older Adults and People with Disabilities program and Rides 2 Wellness.





Where's my bus?

Download the "Transit" App on your phone and see exactly where your bus is on the map in real time.



VERMONT

Plan your trip.

The trip planner tool on the RideRCT.org Routes/Trip Planner page helps you plan your trip from origin to destination, making the most of your local transportation options such as bus flag downs, bus deviations, and Dial-A-Rides.



Emergency Text Alerts.

Severe weather or other hazardous conditions may occasionally impact services. You can sign up at RideRCT.org to receive alerts regarding route specific delays or cancellations on your cell phone.



Guaranteed Ride Home.

Register your commute at connectingcommuters.org. Then if an emergency arises that keeps you from taking your bus home. Go! Vermont will reimburse up to \$70 worth of travel costs, six times per year.

RIDER GUIDE Continued...

CHILD SEATS

All new RCT buses have built-in child seats and seat belts at every seat. Ask your bus driver for assistance if you need help. If you bring your own child seat, please be sure it is secured correctly.

TRAVELING WITH YOUR BIKE? NO PROBLEM!

Riders are responsible for loading/unloading their own bikes, securing them for safety and removing items that are loose or block driver's visibility. Bikes may also be brought in the bus if the bike rack is full and the driver says it is safe to do so.

TRAVELING WITH A SERVICE ANIMAL? GREAT!

Service animals are allowed on RCT buses. All animals must be under control at all times to ride. Non-service animals are not permitted.

OVERSIZED ITEMS

Skateboards, skis and snowboards are welcome on the bus provided they are kept out of the aisles.

LOST AND FOUND

RCT is not responsible for items left on the bus. Perishable and soiled items will be disposed of for safety reasons. All other items will be kept in lost and found for 30 days. Call dispatch to see if your item has been found and how you may claim it.



CODE OF CONDUCT

IN CONSIDERATION OF OTHERS:

- Please move to the rear of the vehicle so others may board quickly
- Please keep aisles clear and take your belongings with you
- Please wear appropriate attire; shirt and shoes are required
- Food and beverage must be in closed containers
- Use of any type of tobacco, e-cigarettes, alcohol or other drugs as are prohibited in vehicles
- You may not board an RCT vehicle if you are under the influence of any type of drug or alcohol
- Pets are not allowed, service animals are always welcome
- Threats to other passengers and/or drivers will not be tolerated
- No unruly behavior or weapons of any kind are permitted
- Allow the operator to drive safely by not speaking with him/her while the vehicle is moving
- Wear headphones when playing audio or video devices and please keep at a low volume



SAFETY & ACCESSIBILITY

SAFETY PLEDGE

RCT pledges to ensure the safety of its passengers, drivers, rider coordinators, employees, volunteers and community members through the following commitments:

- Background checks completed for staff and drivers;
- Random drug and alcohol testing program for all staff;
- Buses are inspected prior to every shift and receive regular preventive maintenance;
- Volunteer vehicles are inspected for safety and cleanliness.
- RCT pledges to constantly renew its efforts towards safety and to continuously seek new programs and opportunities to increase system safety.

EMERGENCY INFORMATION

Occasionally, RCT needs to cancel a route or close early due to severe weather or other hazardous driving conditions.



To receive emergency text alerts from RCT on your cell phone, you may opt in at simplifiedalerts.com/optin.asp?id=799. Please be advised: Your cell phone carrier may charge a fee for text messages based on your current calling plan.



Call the RCT office at 802-748-8170, visit www.RideRCT.org, find us on Facebook and Instagram.

SAFE SERVICE POLICY

Please note service may be modified at times on a case-by-case basis due to safety concerns.

WHEELCHAIR LIFTS AND SPECIAL ASSISTANCE



Wheelchair lifts are on every bus and drivers are trained to assist riders who need them in getting on and off the bus. To ensure the best possible service, riders needing special assistance are encouraged to call 802-748-8170 ahead of time. Please note, the step height to board our buses is between 10" and 12".

TITLE VI OF THE CIVIL RIGHTS ACT

RCT operates its programs and services without regard to race, color, and national origin as stipulated in Title VI of the Civil Rights Act of 1964. If you feel you have been discriminated against based on your race, color, or national origin, you may file a written complaint with the Executive Director, Rural Community Transportation, Inc, 1677 Industrial Parkway, Lyndonville, VT 05851. A written complaint may also be filed with the Title VI Program Coordinator, FTA Office of Civil Rights, East Building, 5th Floor – TCR, 1200 New Jersey Ave., S.E., Washington, DC 02590, or a complaint may be made to the Vermont Agency of Transportation, Office of Civil Rights by calling 802-595-6959 or by using the complaint form on their website at vtrans.vermont.gov/civil-rights/compliance/titlevi/complaint. If you would like more information about your Title VI rights, you may call the Vermont Agency of Transportation, Office of Civil Rights, and request it to be provided to you, or you may view their website at vtrans.vermont.gov/civil-rights/compliance/titlevi.



SAFETY & ACCESSIBILITY Continued...

VERMONT STATE PUBLIC ACCOMMODATION LAW

9V.S.A. 4502 (a) Public accommodations states an owner or operator of a place of public accommodation or an agent or employee of such owner or operator shall not, because of the race, creed, color, national origin, marital status, sex, sexual orientation, or gender identity of any person, refuse, withhold from, or deny to that person any of the accommodations, advantages, facilities, and privileges of the place of public accommodation. If you feel you have been discriminated against, you may file a complaint with Vermont Human Rights Commission by calling 800-416-2010 or by email at human.rights@vermont.gov.

ADA REASONABLE MODIFICATION POLICY

In accordance with FTA 49 CFR, Parts 27 and 37, RCT, is committed to ensuring a reliable, accessible experience for all customers. All requests for reasonable modifications to RCT programs and services will be considered on an individual basis. Please note that RCT may be unable to accommodate requests for reasonable modifications which would result in a fundamental alteration to the nature of RCT programs and services, or which would directly interfere with the health and safety of others. In the event that a barrier to access exists, but the requested modification cannot be granted, RCT will, to the maximum extent possible, assist in determining an alternate reasonable modification to provide equivalent access to its programs and services.

DIAL-A-RIDE

DIAL-A-RIDE PROGRAMS

These services are for people for whom regular bus service does not work. This System enhances RCT's ability to provide comprehensive transportation alternatives for all Caledonia, Essex, Orleans and Lamoille County residents.

The Dial-A-Ride System includes programs that focus on specialized populations including elders, persons with disabilities, low-income families and individuals, as well as the visually impaired. If you are eligible for Medicaid, are aged 60+, or have a disability, you may be eligible for FREE transportation. This program is supported by Volunteer Drivers who are reimbursed for mileage.

For other transportation options, call RCT at (802) 748-8170

OLDER ADULTS AND PEOPLE WITH DISABILITIES

Free for all Caledonia, Essex, Orleans and Lamoille County residents who are age 60 or older and/or have a disability, as described in the Federal 1991 ADA. Our partner funding agencies are: Age Well, Counseling Service RCT. Services can include rides to: food shopping, medical, social and other necessary appointments.

NON-EMERGENCY MEDICAL TRANSPORTATION

RCT provides free transportation through various programs. Please call (802) 748-8170 to see if you qualify.

MICROTRANSIT - HyMor

The HyMor is RCT's new Microtransit program. This free service connects Hyde Park, Morrisville, and Elmore Monday through Friday (*except major holidays*), from 8 am to 5 pm. Trips can be scheduled in advance or on the day of request using the new RCT Microtransit App, by phone, or on your computer.

To schedule transportation please call the office at (802) 888-1004 or schedule through the RCT Microtransit rider app that is available for android and iPhones.

RCT Microtransit can be utilized for any transportation needs within the identified service area. Ex. work, shopping, medical appointments, or socialization.

RCT SYSTEM MAP

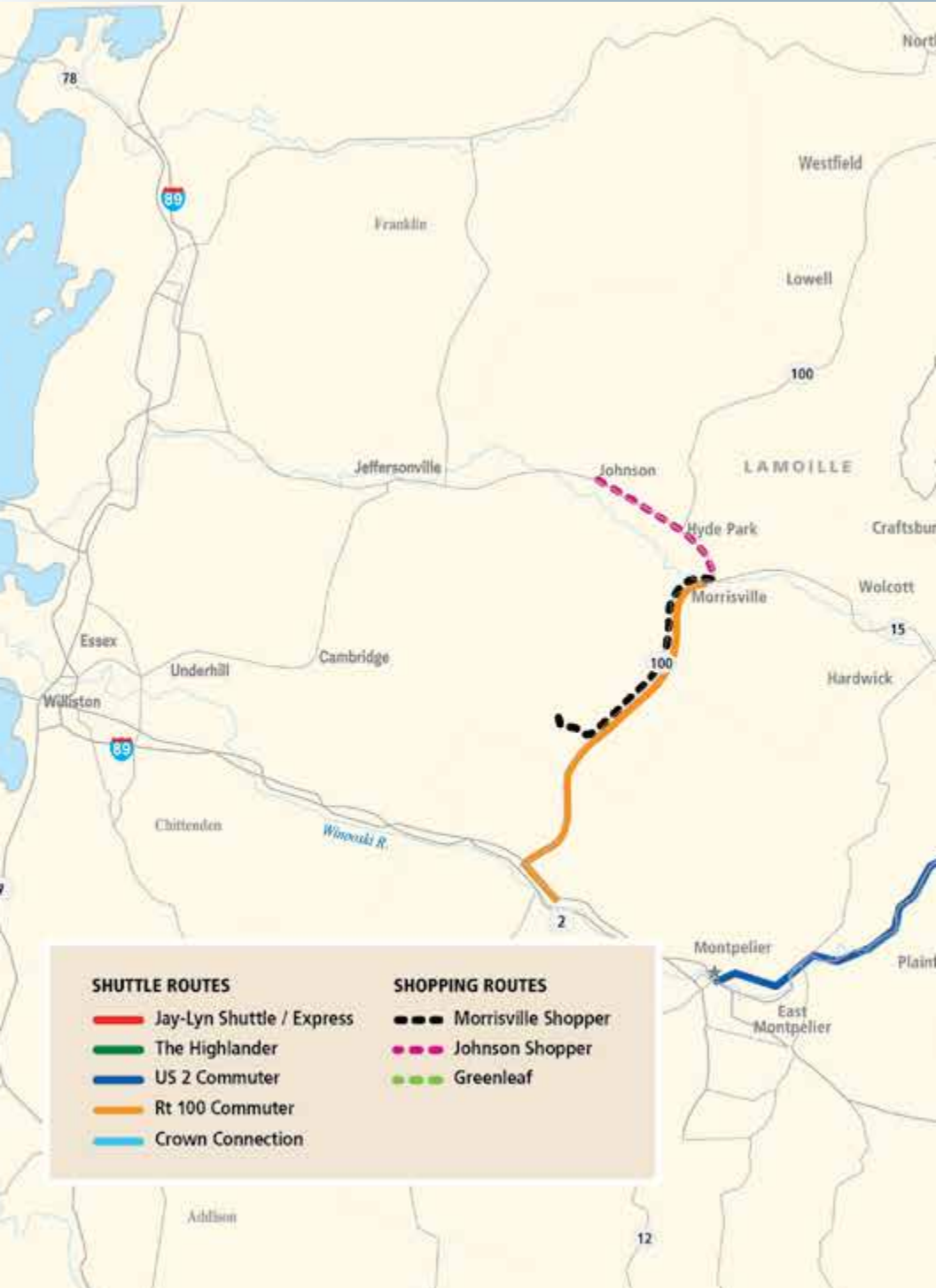

RCT SYSTEM MAP



ROUTE SYSTEM MAPS

ST. JOHNSBURY LYNDONVILLE

Weekdays: From LYNDONVILLE TO ST. JOHNSBURY

	E	AM	PM	E
1 RCT Office	5:10 -	8:05 - 11:00T	12:30T -	- -
2 Corner Medical	5:15 -	8:10 - 11:03	- -	- -
3 Carmens	5:20 6:45	8:20 9:50 11:08	12:40 1:55	3:25 4:50
4 Grove & Main	5:25 6:50	8:25 9:55 11:10	12:45 2:00	3:30 4:55
5 NVU Lyndon	- 6:55	8:35 10:05 11:20	1:00 2:10	3:35 5:00
6 Darling Inn	5:30 7:03	8:40 10:10 11:25	1:05 2:15	3:45 5:10
7 White Market Plaza	- 7:08	8:45 10:15 11:30	1:10 2:25	3:50 5:15
8S Appalachian Supply	- -	8:50 10:20 11:35	1:15 2:30	3:55 -
9 EHV	R R	R - -	- -	- -
10 Green Mountain Mall	- 7:15	9:00 10:30 11:45	1:25 2:35	4:00 R
11 Mountain View Drive	- 7:20	9:05 10:35 11:50	1:30 2:40	4:05 5:25
12 Price Chopper	- -	9:10 10:40 11:55	1:35 2:45	4:10
13 NVRH	5:40 7:33	9:13 10:43 11:58	1:38 2:48	4:13
14 Sherman Drive Loop	- 7:35	9:15 10:45 12:00	1:40 2:50	4:15
15 ST J House	- 7:45	9:25 10:55 12:10	1:50 3:00	4:20
16 State Office Bld	- 7:55	9:35 - 12:20	2:00 3:10	4:30
17 Transit Hub	6:00 8:25	9:45 11:15 12:25	2:10 3:20	4:35 5:40
18 NEKCA	- 8:30	9:50 11:20 12:30	2:15 3:25	-

Weekdays: From ST. JOHNSBURY TO LYNDONVILLE

	E	AM	PM	E
19 Human Services	8:35	9:55 11:25 12:35	2:20 3:30	4:45
20 White Market Plaza	6:05 8:40	10:00 11:30 12:40	2:25 3:35	4:50
16 State Office Building	- 8:50	10:15 11:40 12:50	2:30 3:45	5:00
17 Transit Hub	6:10 9:00	10:20 11:50 1:00	2:35 3:55	5:10
15 ST J house	- 9:05	10:25 11:55 1:05	2:40 4:00	5:15 5:45
13 NVRH	R 9:15	10:35 12:05 1:15	2:50 4:10	5:25 5:50
14 Sherman Drive Loop	R 9:17	10:37 12:07 1:17	2:52 4:12	5:27
12 Price Chopper	- 9:20	10:40 12:10 1:25	2:55 4:15	5:30
11 Mountain View Drive	6:25 9:25	10:45 12:15 1:30	3:00 4:20	5:35
10 Green Mountain Mall	- 9:30	10:50 12:20 1:35	3:05 4:25	5:40
9 EHV	6:30 -	-	3:10 R	-
8N Savadia Health	9:35	10:56 12:25 1:40	3:12 -	-
2 Corner Medical	6:35 9:40	10:58 12:28 1:45	3:15 4:35	-
7 White Market Plaza	- 9:45	11:05 12:35 1:50	3:20 4:40	-
3 Carmens	-	-	-	5:55 6:00

THE JAY-LYN:

A deviated fixed route service for the general public between St Johnsburry and Lyndonville making nine (9) round trips per day, beginning in Lyndonville at 5:15 AM and ending in Lyndonville at 6:10 PM. If you live within 3/4 mile of the shuttle route and would like to ride the shuttle, please call (802) 748-8170 between the hours of 7:30 AM and 4:30 PM Monday through Friday to schedule a pick up.

R - Request T - Transfer

THE JAY-LYN

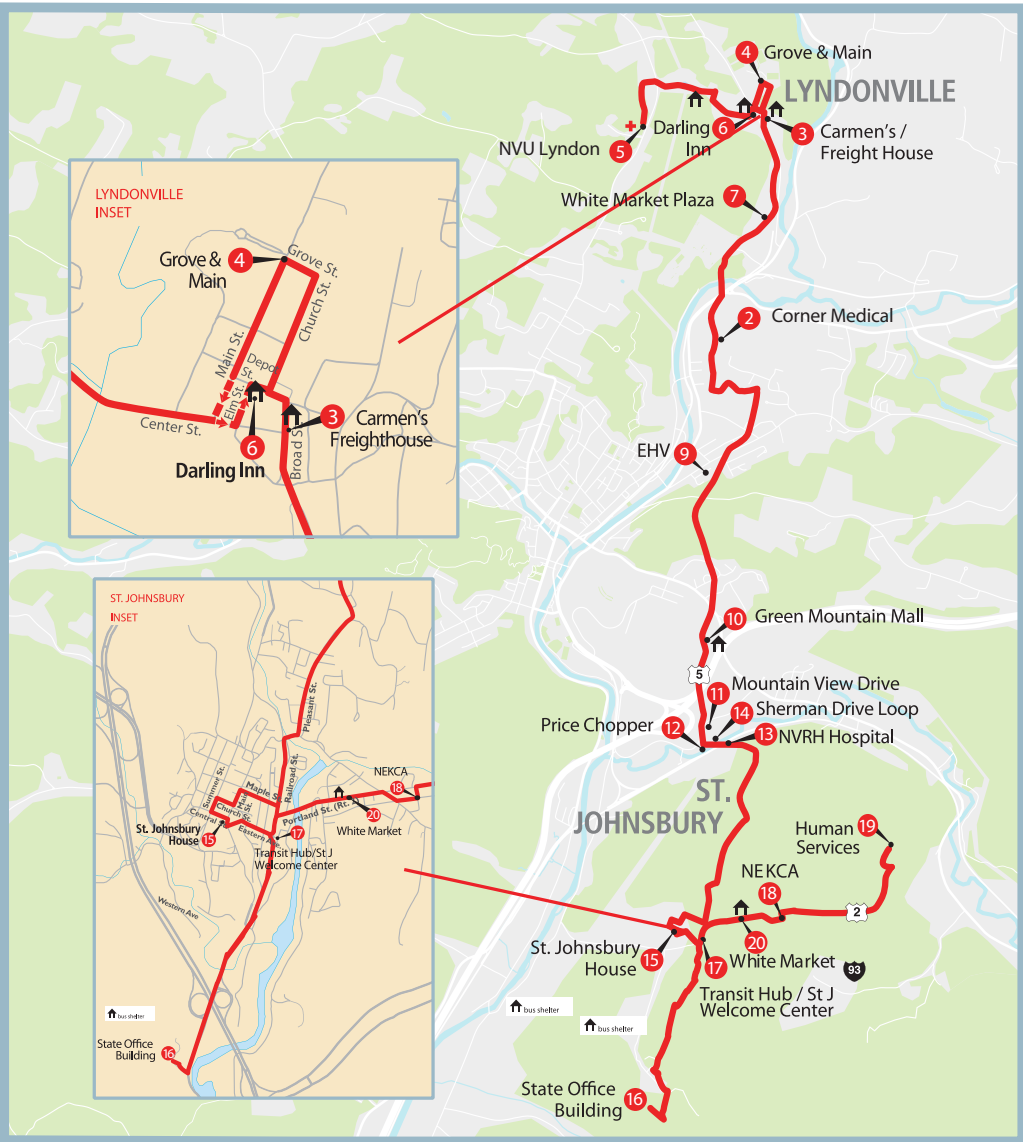

DERBY/DERBY LINE NEWPORT

Weekdays: From NEWPORT to DERBY LINE

	AM	AM	PM	PM
2 Gov Prouty Apartments	7:30	9:30	12:30	2:30
3 338 Highland Ave	7:35	9:35	12:35	2:35
4 Gov. Prouty Manor	7:38	9:38	12:38	2:38
5 Waterfront Plaza	7:42	9:42	12:42	2:42
6 Willey Street	7:48	9:48	12:50	2:50
7 North County Hospital Loop	7:55	9:55	12:55	2:55
8 Newport Place	8:00	10:00	1:00	3:00
9 Walmart/Shattuck Hill	8:05	10:05	1:05	3:05
10 NKHS Crawford Road	8:08	10:08	1:08	3:08
11 Price Chopper	8:10	10:10	1:10	3:10
12 Shaw's Plaza	8:15	10:15	1:15	3:15
13 Route105 & West Street	8:20	10:20	1:20	3:20
14 House of Mercy	8:22	10:22	1:22	3:22
15 Derby Trailer Park	8:25	10:25	1:25	3:25
16 Irving Mainway	8:30	10:30	1:30	3:30

Weekdays: From DERBY LINE to NEWPORT

15 Derby Trailer Park	8:40	10:40	1:40	3:40
13 Rt. 105 & West Street	8:45	10:45	1:45	3:45
12 Shaw's Plaza	8:50	10:50	1:50	3:50
11 Price Chopper	8:55	10:55	1:55	3:55
10 NKHS- Crawford Rd	8:57	10:57	1:57	3:57
9 Walmart/Shattuck Hill	9:00	11:00	2:00	4:00
8 Newport Place	9:05	11:05	2:05	4:05
7 North Country Hospital Loop	9:10	11:10	2:10	4:10
6 Willey Street	9:15	11:15	2:15	4:15
5 Waterfront Plaza	9:20	11:20	2:20	4:20
4 Gov. Prouty Manor	9:23	11:23	2:23	4:23
3 338 Highland Ave	9:25	11:25	2:25	4:25
2 Gov. Prouty Apartments	9:28	11:28	2:28	4:28

THE HIGHLANDER:

A deviated fixed route for the general public between Newport, Derby and Derby Line that makes four (4) round trips a day Monday through Saturday. See schedule on page 14-15. If you live within 3/4 mile of the shuttle route and would like to ride the shuttle, please call 1 (802) 334-0243 between 7:30 AM & 4:30 PM to schedule a pickup.

R - Request T - Transfer

THE HIGHLANDER

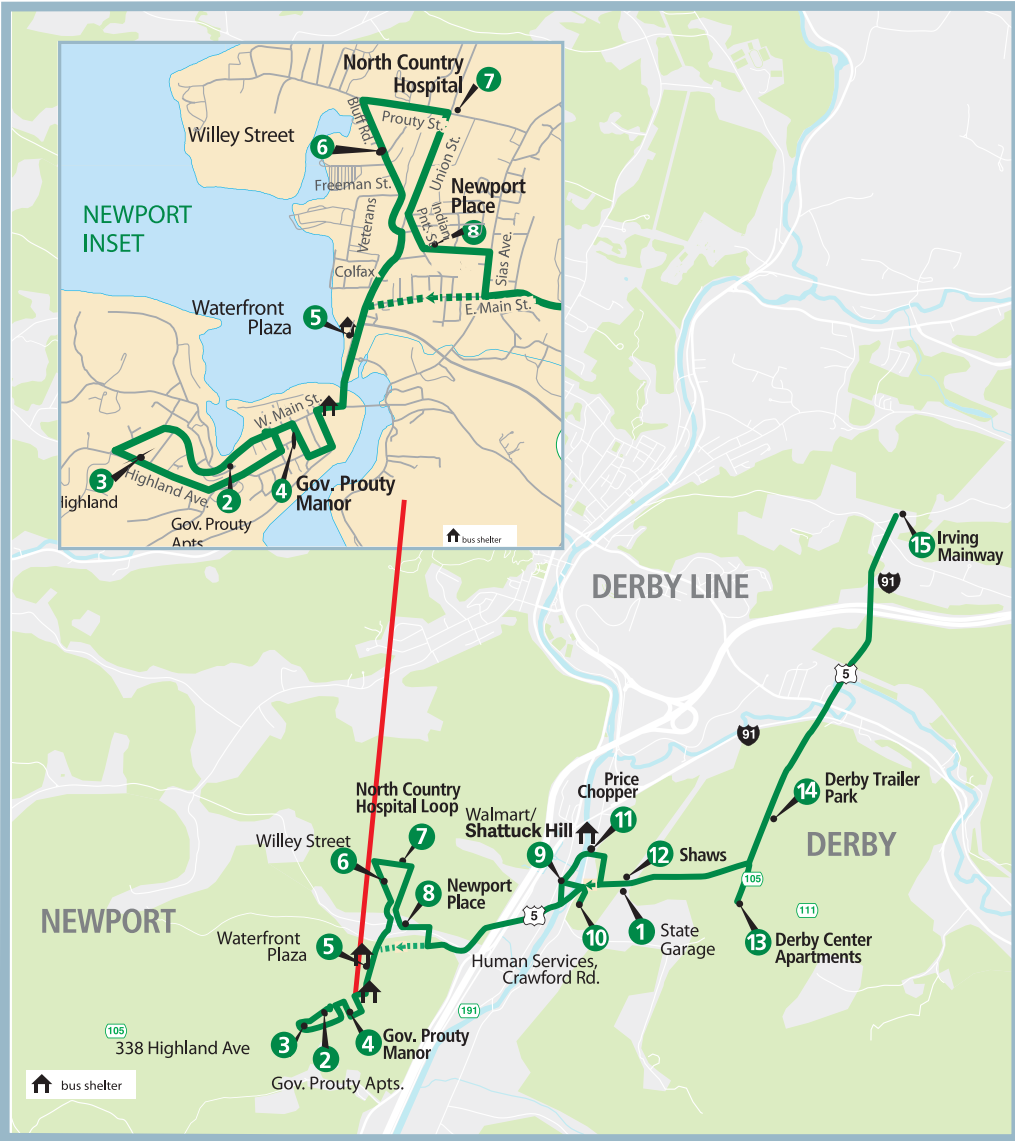



ST. JOHNSBURY MONTPELIER



Weekdays: From ST. JOHNSBURY to MONTPELIER

		AM	AM	AM	PM	PM
12	St. Johnsbury Welcome Center	-	6:05	7:40	3:45	5:30
11	St. Johnsbury Park and Ride	-	6:10	7:45	R	R
10	West Danville Park and Ride	5:20	6:25	7:58	4:05	5:48
9	Marshfield Old Schoolhouse Common	5:37	6:42	8:15	4:20	6:05
8	Twinfield Union School		R	R	R	R
7	Plainfield Park and Ride	5:50	6:53	8:26	4:30	6:15
6	Goddard College	R	R	R	4:35	R
5	East Montpelier-WEC Lot	R	7:02	8:35	4:40	6:25
4	College Green	6:06	7:15	8:45	4:50	6:35
3	Montpelier Transit Center	-	7:20	8:50	5:00	6:40
2	Montpelier Dept. of Labor	-	-	-	5:08	R
1	National Life	-	7:25	9:00	5:12	6:45

Weekdays: From MONTPELIER to ST. JOHNSBURY

		AM	AM	AM	PM	PM
1	National Life	-	-	-	4:10	-
2	Montpelier Dept. of Labor	6:15	7:35	-	-	-
3	Montpelier Transit Center	6:20	7:40	-	4:15	5:20*
4	College Green	6:25	7:45	-	4:20	5:25
5	East Montpelier-WEC Lot	6:35	8:00	-	4:30	5:35
6	Goddard College	-	R	-	R	-
7	Plainfield Park and Ride	6:45	8:10	-	4:40	5:45
8	Twinfield Union School	R	R	-	R	R
9	Marshfield Old Schoolhouse Common	6:55	8:20	-	4:50	5:58
10	West Danville Park and Ride	7:12	8:35	-	5:07	6:15
11	St. Johnsbury Park and Ride	R	R	-	5:20	6:25
12	St. Johnsbury Welcome Center	7:40	8:50	-	5:30	6:30

US 2 COMMUTER:

RCT operates a Commuter Bus Route weekdays from Montpelier to St. Johnsbury. This route connects commuters to work, school, and medical facilities, by connecting bus services to Montpelier/Barre area as well as to Waterbury and Burlington. Connections can also be made with Greyhound Bus service. Go to www.RideRCT.org.

R - Request T - Transfer

US2 COMMUTER

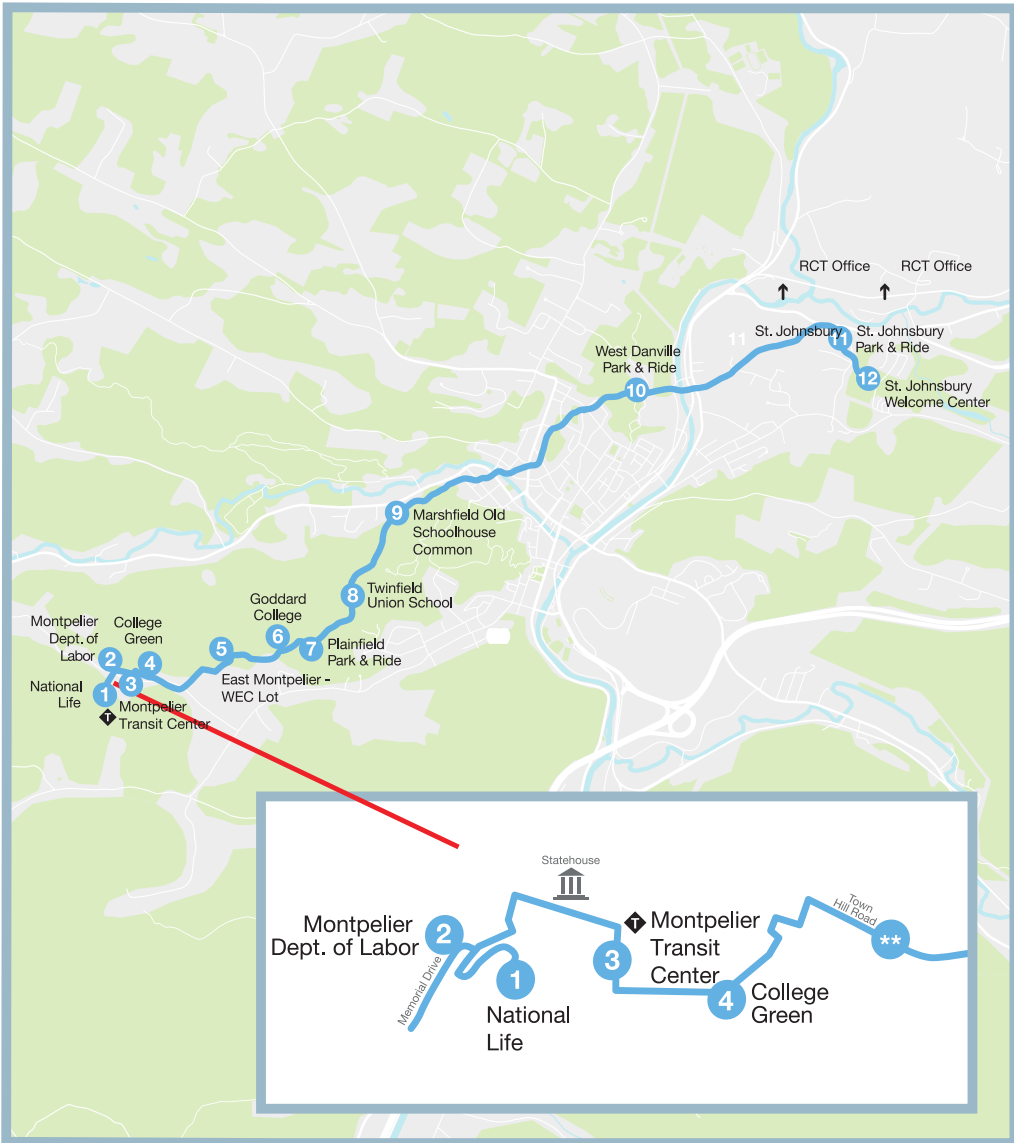



MORRISVILLE JOHNSON



1st & 3rd Thursday of Each Month:

From MORRISVILLE to JOHNSON		AM	PM
1	RCT Office, Morrisville	9:20	-
2	Price Chopper Plaza, Morrisville	9:23	12:00
3	Hannaford Supermarket, Morrisville	-	12:05
4	Community Building, Redwood Drive	9:30	12:15
5	Katy Win Road Loop	9:40	12:30
6	St. John's Knoll	9:45	12:35
7	Community Housing, School Street	9:50	12:45
8	Sterling Market, Johnson	9:55	12:48
9	Highland and Westcom Road	10:00	12:50

1st & 3rd Thursday of Each Month:

From JOHNSON to MORRISVILLE		AM	PM
9	Highland and Westcom Road	10:00	R
8	Sterling Market, Johnson	10:03	R
7	Community Housing, School Street	10:05	R
6	St. John's Knoll	10:10	R
5	Katy Win Road Loop	10:15	R
4	Community Building, Redwood Drive	10:20	R
3	Hannaford Supermarket, Morrisville	10:35	R
2	Price Chopper Plaza, Morrisville	10:40	R
1	RCT Office, Morrisville	-	R

JOHNSON SHOPPER:

RCT offers shopping shuttles that operate throughout the Northeast Kingdom and Lamoille counties. The Johnson Shopper operates the first and third Thursday of each month. If you live within 1/4 mile of the shopper route and would like to ride the bus, please call (802) 748-8170 between the hours of 7:30 AM and 4:30 PM Monday through Friday to schedule a pickup.

R - Request T - Transfer

JOHNSON SHOPPER

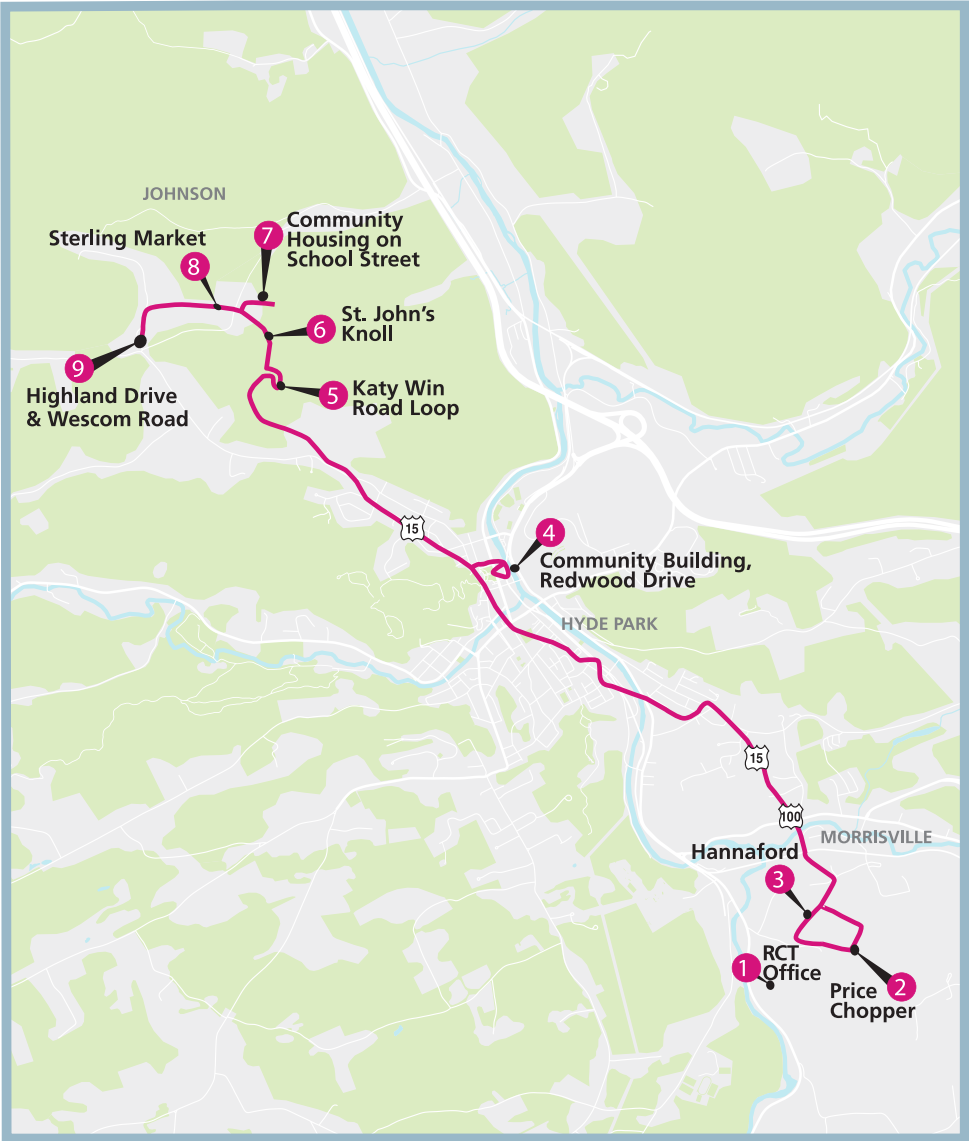



MORRISVILLE STOWE



Weekdays: From MORRISVILLE to STOWE

	AM	AM	PM
11 Hanafords Supermarket			2:45 PM
10 Dollar General			2:47 PM
8 Price Chopper	10:20 AM	11:55 AM	2:55 PM
7 Big Lots	10:21 AM	11:56 AM	3:03 PM
6 Pleasant Street	10:25 AM	12:01 PM	3:08 PM
5 Gazebo at Union Bank	10:28 AM	12:04 PM	3:10 PM
4 Morrisville/Stowe Airport	R	R	R
3 Stowe Town Hall	10:43 AM	12:20 PM	3:30 PM
2 West Branch Apartments	10:45 AM	12:23 PM	3:40 PM
1 Stowe Family Praticce	10:50 AM	12:30 PM	3:45 PM

Weekdays: From STOWE to MORRISVILLE

	AM	AM
1 Stowe Family Praticce	10:50 AM	12:35 PM
2 West Branch Apartments	10:55 AM	12:40 PM
3 Opposite Stowe Town Hall	11:00 AM	12:45 PM
4 Morrisville /Stowe Airport	R	R
5 Gazebo across from Union Bank	11:16 AM	1:03 PM
6 Pleasant Street	11:18 AM	1:05 PM
8 Price Chopper	11:25 AM	1:10 PM
9 Big Lots	-	1:13 PM
10 Dollar General		1:15 PM
11 Hannaford's Supermarket		1:18 PM

MORRISVILLE SHOPPING:

RCT offers shopping shuttles that operate throughout the Northeast Kingdom and Lamoile counties. The Morrisville Shopping Route operates weekdays. If you live within 1/4 mile of the shopper route and would like to ride the bus, please call (802) 748-8170 between the hours of 7:30 AM and 4:30 PM Monday through Friday to schedule a pickup.

R - Request T - Transfer

MORRISVILLE SHOPPER

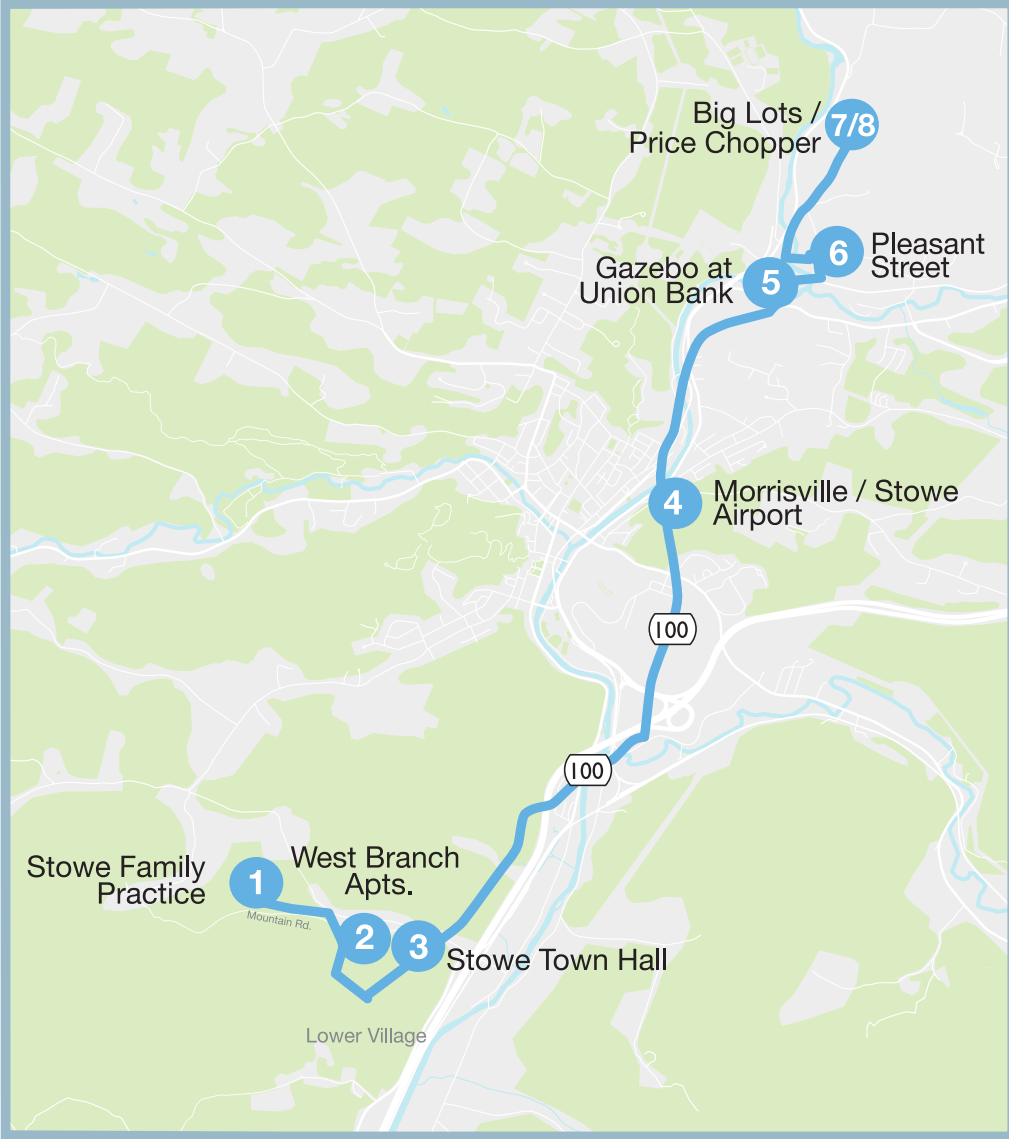



MORRISVILLE WATERBURY



Weekdays: From MORRISVILLE to WATERBURY

		AM	AM	AM	PM	PM
1	Price Chopper/Big Lots	6:15	7:00	-	-	4:58
2	Pleasant Street	6:20	7:05	-	-	5:03
3	Copley Hospital	-	-	-	-	-
4	Gazebo at Union Bank	6:22	7:07	-	-	5:05
5	Morrisville/Stowe Airport	6:28	7:15	-	-	5:10
	Vanessa Road	R	R	-	R	R
6	Stowe Town Hall	6:39	7:25	-	3:41	5:20
7	Moscow Road/Rt. 100	6:44	7:32	-	3:46	5:25
8	Opposite Cold Hollow Cider	6:50	7:38	-	3:51	5:30
9	Waterbury Park & Ride	7:00	7:48	-	R	R
10	GMCR Visitor's Center/Train Station	-	-	-	-	-
11	Waterbury State Complex	7:05	7:55	-	4:06	5:45

Weekdays: From WATERBURY to MORRISVILLE

		AM	AM	AM	PM	PM	PM
11	Waterbury State Complex	7:08	-	-	4:06	5:00	5:45
10	GMCR Visitor's Center/Train Station	7:10	W	-	4:08	5:02	5:50
9	Waterbury Park and Ride	7:15	-	-	4:13	5:07	6:05*
8	Waterbury Center/ Cold Hollow Cider	7:22	-	-	4:21	5:15	6:13
7	Moscow Rd/Route 100	7:27	-	-	4:26	5:20	6:18
6	Opposite Stowe Town Hall	7:32	-	-	4:31	5:25	6:23
	Vanessa Road	R	-	-	R	R	R
5	Morrisville/Stowe Airport	R	-	-	R	R	R
4	Opposite Gazebo at Union Bank	7:48	-	-	4:46	5:40	6:38
3	Copley Hospital	R	-	-	R	R	R
2	Pleasant Street	7:50	-	-	4:53	5:42	6:40
1	Price Chopper/Big Lots	8:00	-	-	4:58	-	-

*The Route 100 Bus will wait for any transfers from the GMT LINK bus, which is scheduled to arrive at 6:10 PM

ROUTE 100 COMMUTER:

RCT offers this route on weekdays between Morrisville and Waterbury. This route connects commuters to work, school and medical facilities. This route also connects to other bus routes that travel to Montpelier, Barre and Burlington. The Route 100 Commuter operates each weekday, except for holidays.

R - Request T - Transfer

ROUTE 100 COMMUTER

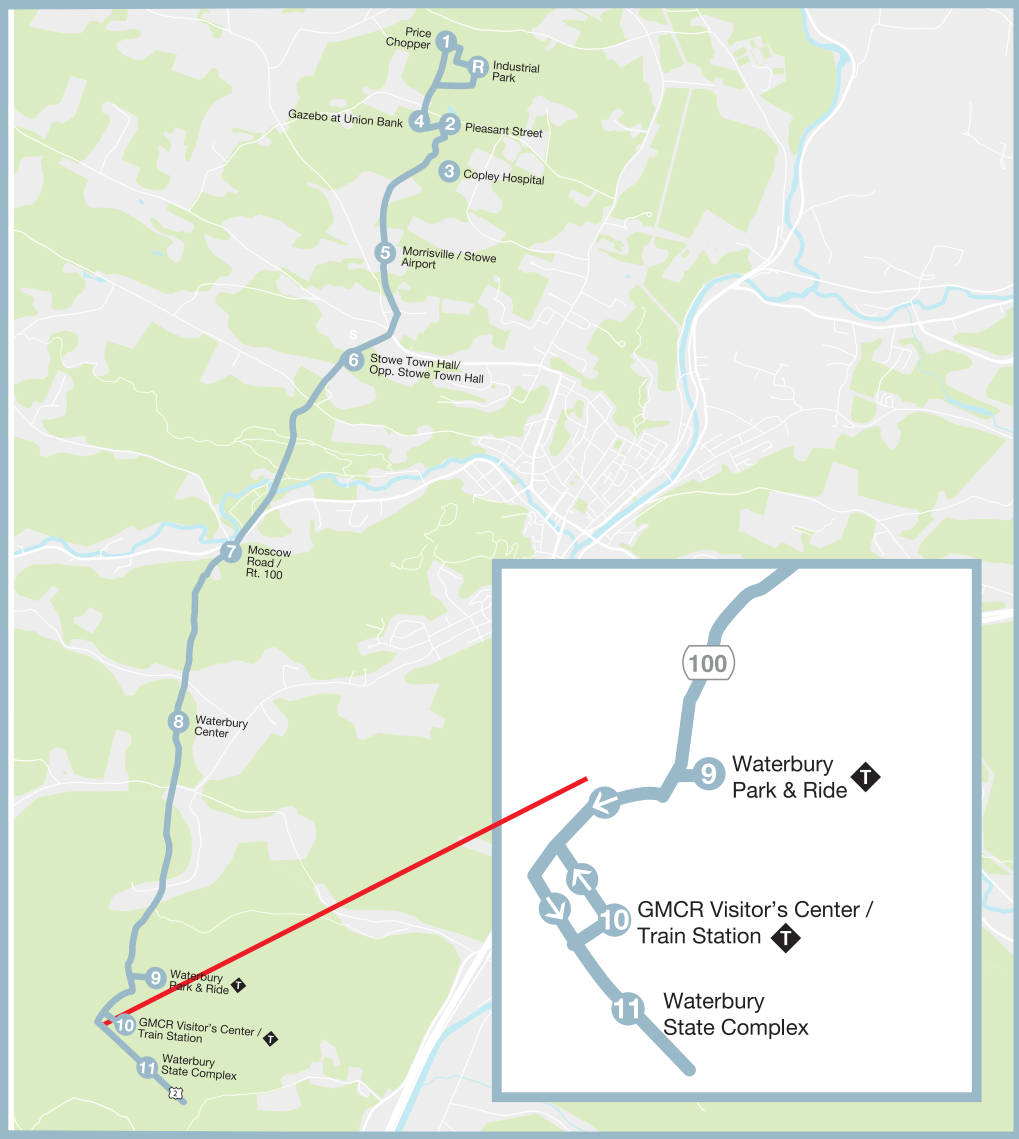



LYN/ST. J WOODSVILLE, NH



2nd & 4th Tuesday of Each Month:

From LYNDONVILLE to WOODSVILLE, NH

1	Darling Inn	12:00
2	St. J Welcome Center	12:23
3	Passumpsic View Apartments	12:24
4	St. Johnsbury House	12:27
5	Colonial Apartments	12:29
6	Highland Ave Housing, Danville	12:42
7	Danville Congregational Church	12:44
8	Danville Meal Site	12:45
9	Peacham Library	12:56
10	Clark's Landing, Groton	1:15
11	South Ryegate Meal Site	R
12	Walmart- Woodsville, NH	1:38

2nd & 4th Tuesday of Each Month:

From WOODSVILLE, NH to LYNDONVILLE, VT

12	Return From Woodsville, NH	3:00
----	----------------------------	------

All returns are by on board or advanced request only

GREENLEAF:

RCT offers shopping shuttles that operate throughout the Northeast Kingdom and Lamoile counties. The Greenleaf Shopper operates the second and fourth Tuesday of each month. If you live within 1/4 mile of the shopper route and would like to ride the bus, please call (802) 748-8170 between the hours of 7:30 AM and 4:30 PM Monday through Friday to schedule a pickup.

R - Request T - Transfer

GREENLEAF

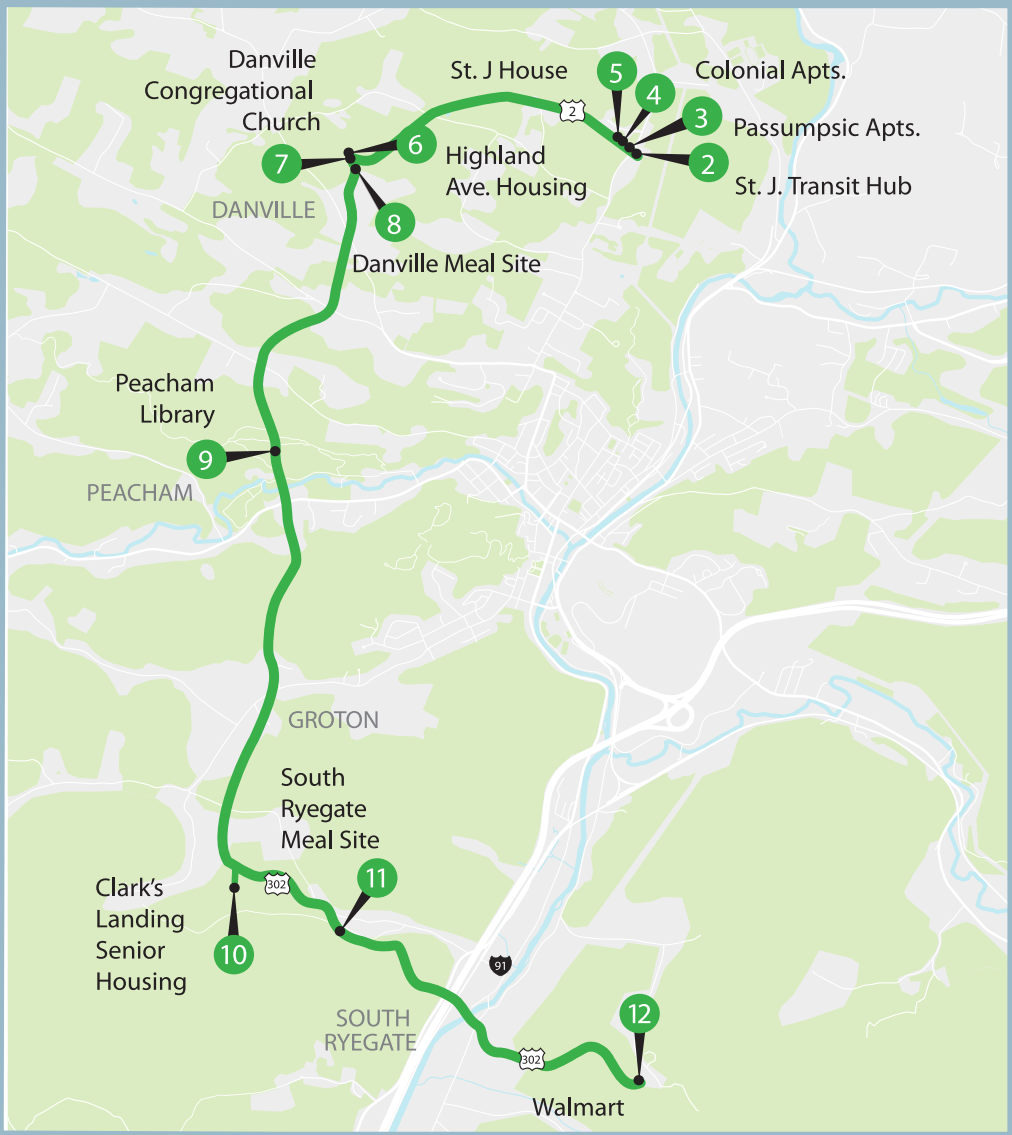



LYNDON EAST HAVEN



Weekdays: From LYNDON & EAST HAVEN to BURKE

	AM		PM				
Freighthouse RCT Shelter	7:12 AM	-	-	-	-	-	-
NEK Country Store	7:22 AM	-	-	-	-	-	-
Burke Base Lodge	7:32 AM	-	-	-	-	-	-
Burke Hotel	7:45 AM	-	-	-	-	-	-
Mike's Tiki Bar Parking Lot	8:30 AM	9:30 AM	10:30 AM	12:30 PM	1:30 PM	2:30 PM	3:30 PM
Burke Mtn Lower Lot Trailhead	8:40 AM	9:40 AM	10:40 AM	12:40 PM	1:40 PM	2:40 PM	3:40 PM
East Haven Lot	8:55 AM	9:55 AM	10:55 AM	12:55 PM	1:55 PM	2:55 PM	3:55 PM
Bike Shop on Darling Hill	9:15 AM	10:15 AM	11:15 AM	1:15 PM	2:15 PM	3:15 PM	-
Burke Base Lodge	-	-	-	-	-	-	4:15 PM
Burke Hotel	-	-	-	-	-	-	4:25 PM
NEK Country Store (R)	-	-	-	-	-	-	4:45 PM
Freighthouse, RCT Shelter	-	-	-	-	-	-	4:50 PM



KINGDOM TRAILS SHUTTLE:

The Crown runs Friday, Saturday, Sunday and Monday, leaving Lyndonville at 7:10 am to bring riders to East Burke and Burke Mountain. It then does 7 loops between East Burke, Burke Mountain Lower Lot, East Haven and the Bike Shop on Darling Hill; and returns to Lyndonville from Burke at 4:30 PM. This vehicle is not wheelchair accessible; but prior arrangements can be made. The vehicle tows a bike rack that can hold 15 bikes. For work or for pleasure come take a ride on The Crown.

CROWN CONNECTION



MICROTRANSIT HYDE PARK-MORRISVILLE-ELMORE

NEW SERVICE ANNOUNCEMENT

RCT MICROTRANSIT

SCHEDULE A RIDE WITH THE TAP OF A BUTTON.
CHOOSE WHERE YOU WANT TO BE PICKED UP
AND WHERE YOU WANT TO GO.

DOWNLOAD THE APP TODAY
AVAILABLE ON IOS AND ANDROID



powered by
spare

Service Area for the HyMor extends from Sterling View in Hyde Park into Morrisville going down Rt 100 south to Golf Course Rd across to Stagecoach Road. Service also goes east on Route 15 to Mountain View Campground.

HYMOR:

The HyMor is RCT's new Microtransit program. This free service connects Hyde Park and Morrisville, Monday through Friday (except major holidays), from 8 am to 5 pm. Trips can be scheduled in advance or on the day of request using the new RCT Microtransit App, by phone, or on your computer.

To schedule transportation please call the office at (802) 888-1004 or schedule through the RCT Microtransit rider app that is available for android and iPhones.

RCT Microtransit can be utilized for any transportation needs within the identified service area. Ex. work, shopping, medical appointments, or socialization.

HYMOR

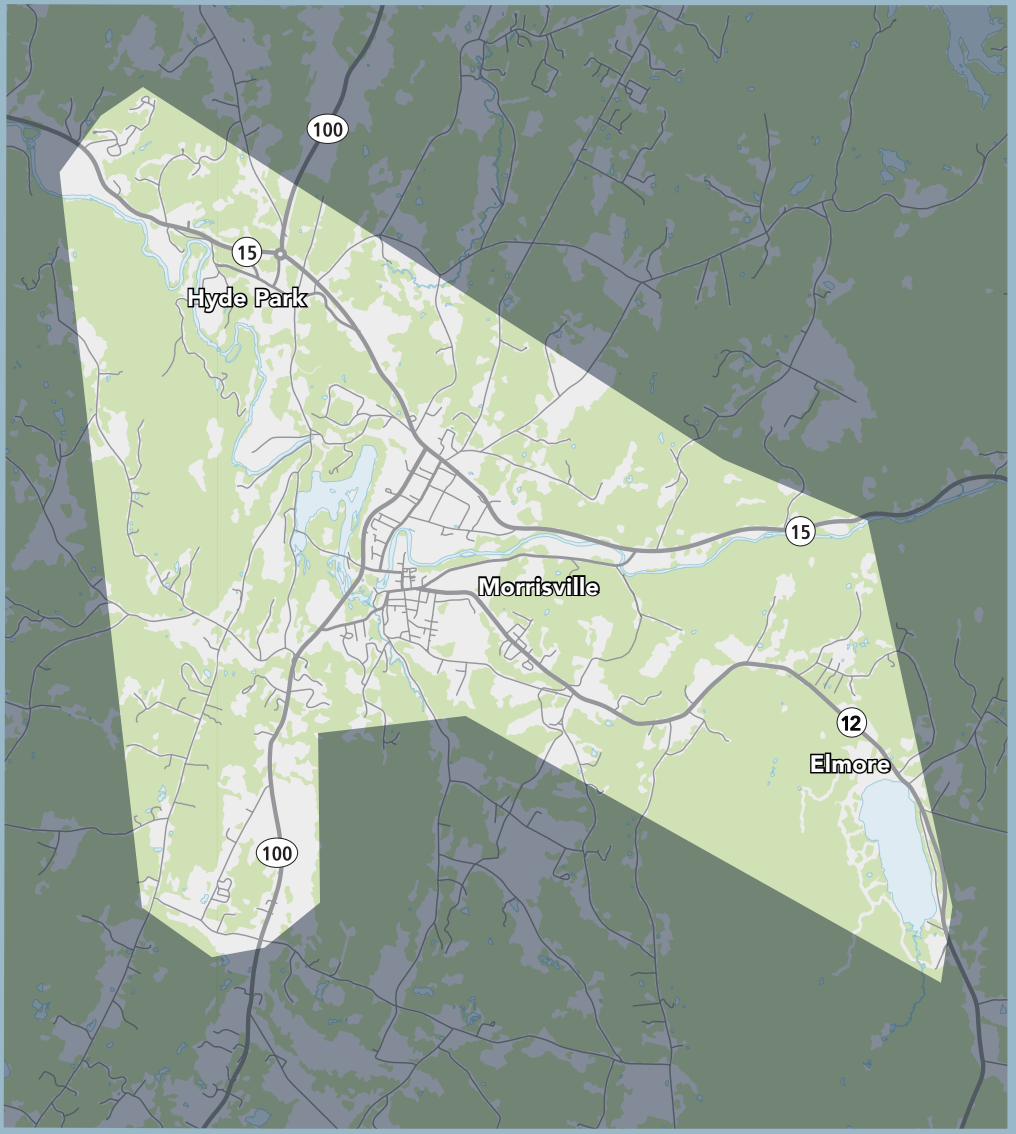

VOLUNTEER DRIVER PROGRAM

MAKE A DIFFERENCE, BECOME AN RCT VOLUNTEER DRIVER!

We get the most out of life when we are driven by a purpose. At RCT, we have a special program that helps Vermonters every day. The RCT Volunteer Driver program brings people of all ages and all walks of life anywhere they need to go. Would you like to be a part of an important cause, help your neighbors, and be reimbursed for your expenses? If so, the Volunteer Driver program is for you.

Volunteer drivers are reimbursed according to the current GSA rate. Volunteer Drivers are not employees of RCT. Volunteers are just that- volunteers. If you would like to be a part of something important, on a schedule tailored to your life, and be reimbursed for it, call RCT today, and we will get you enrolled and participating.

A valid driver's license, reliable vehicle and proper insurance are required to become a volunteer driver, as well as passing the required background checks. For other RCT career opportunities visit: www.RideRCT.org.



JOIN OUR TEAM

RCT is a Non-Profit and needs your support!

There are many ways to be a part of the RCT team. If you would like to be a part of something bigger than yourself, consider a donation to RCT. Donating to RCT helps your neighbors and your community be stronger. Rural Community Transportation is a non-profit entity that is committed to helping all people get where they need to go. RCT provides transportation services to residents of Caledonia, Essex, Orleans and Lamoille counties. Of all the transportation companies in Vermont, RCT has the largest and most rural service area. RCT is committed to helping people in the most remote locations have access to healthcare, education, and trips to the store. Help us help our neighbors and consider a donation today. Visit www.RideRCT.org for more information.

"A developed country isn't a place where the poor have cars. It is place where the rich use public transportation."

—Gustavo Petra

MAIN OFFICE

1677 Industrial Parkway
Lyndonville, VT 05851
Tel: (802) 748-8170
Fax: (802) 748-5275
Toll Free: 1-855-811-6360
Email: RCT@riderct.org

NEWPORT – BRANCH OFFICE

487 East Main Street
Newport, VT 05855
Tel: (802) 334-0243

MORRISVILLE – BRANCH OFFICE

197 Harrel Street, Suite 3
Morrisville, VT 05661
Tel: (802) 888-6200
Fax: (802) 888-6800

MORRISVILLE-MICROTRANSIT

Tel: (802) 888-1004





VERMONT

connectingcommuters.org

800-685-RIDE (7433)





Rural Community Transportation
 1677 Industrial Parkway
 Lyndonville, VT 05851
 Phone: 802-748-8170
 Toll free: 1-855-811-6360



www.RideRCT.org